

NOTES

- (3) Available Inlet's - (On the End and Both Sides)
- Inlet and outlet seals are Polylok Poly II High Pressure Pipe Seals
- Outlet is 3" lower than the inlet
- Outlet Filter Assembly Includes:
(Zabel A-1800 4x22 Filter, 8" PVC Riser, 8" PVC Cap and Tee Handle)
- Concrete Inlet Riser Sold Separately
- Tank Walls Are 3" Thick and the Floor is 4" Thick
- Total Weight: 18,750 LBS
- Max Bury Depth: 6 Feet

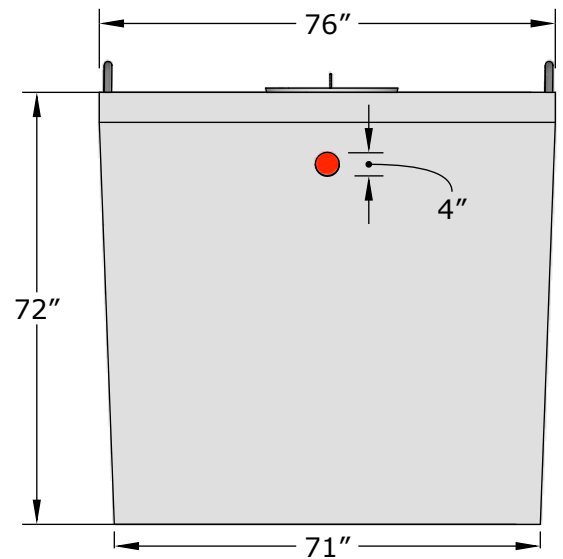

TITLE

1500 Gallon Septic Tank with
500 Gallon Pump Chamber

DATE 05/23/24

REVISION 2.0

THE FAGENSTROM CO.
2101 NORTHWEST BYPASS
P.O. Box 2623
GREAT FALLS, MT 59403
WWW.FAGENSTROM.CO
406-761-5200



THE FAGENSTROM CO.

P.O. Box 2623
GREAT FALLS, MT 59403
(406) 761-5200

Recommended Septic Tank Installation Guidelines

1. Contact your local health department and obtain required permits and site plans.
2. Verify that the tank site is accessible for our delivery truck and that the cover over the tank will not exceed 6 feet. At least one end or one side of the hole must be accessible for our tank delivery truck to back up to it. This includes considerations for what's above and below the backup route, such as drain fields, underground sprinklers and overhead cables.
3. Excavate and set the grade of the inlet pipe.
4. Excavate the tank hole so that the bottom of the tank hole is at least 6" longer and wider than the tank dimensions. Grade the bottom of the hole to ensure it is level and firm.
5. The bedding under the tank should be a fine grained soil or aggregate less than 2" in size and at least 4" in depth. The bedding is to flat and uniform with no rocks, humps or depressions.
6. After the tank is in place, backfill and compact the trenches under the inlet and outlet pipes. Backfill should never be placed around the tank unless the lid is in place and properly sealed to the walls.
7. If mechanical or hydraulic compaction is used during backfill, the tank must be filled with water incrementally so that the liquid level in the tank is equal to, or slightly above, the level of the backfill around it.
8. No rocks, frozen chunks of soil, or other solid objects greater than 6 inches should be placed within 6" of the wall of the tank.
9. Stub the inlet and outlet pipes into the tank so that the tees are accessible from the access openings at the top of the tank.
10. Glue the inlet tee and outlet filter assembly to the pipes.
11. Install the clean-out riser so that the plug is between 4" and 12" below ground level.
12. Install filter access riser and the tee handle for the filter. The 1/2" pipe for the handle should be cut to length and attached to filter assembly. Then, glue the tee handle onto the pipe. The 8" plastic filter riser must extend above ground and be capped with a plastic cap that is secured with the set screw.
13. Backfill the tank maintaining positive drainage away from the tank.

THE FAGENSTROM COMPANY

1500 Gallon Septic with 500 Gallon Pump

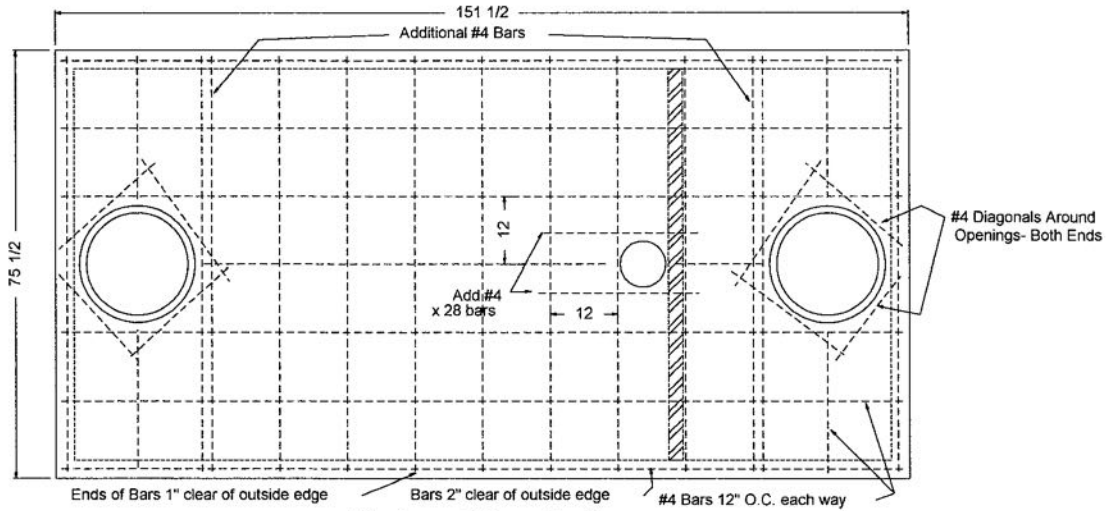

Maximum 6' Bury Depth.
Tank Lid

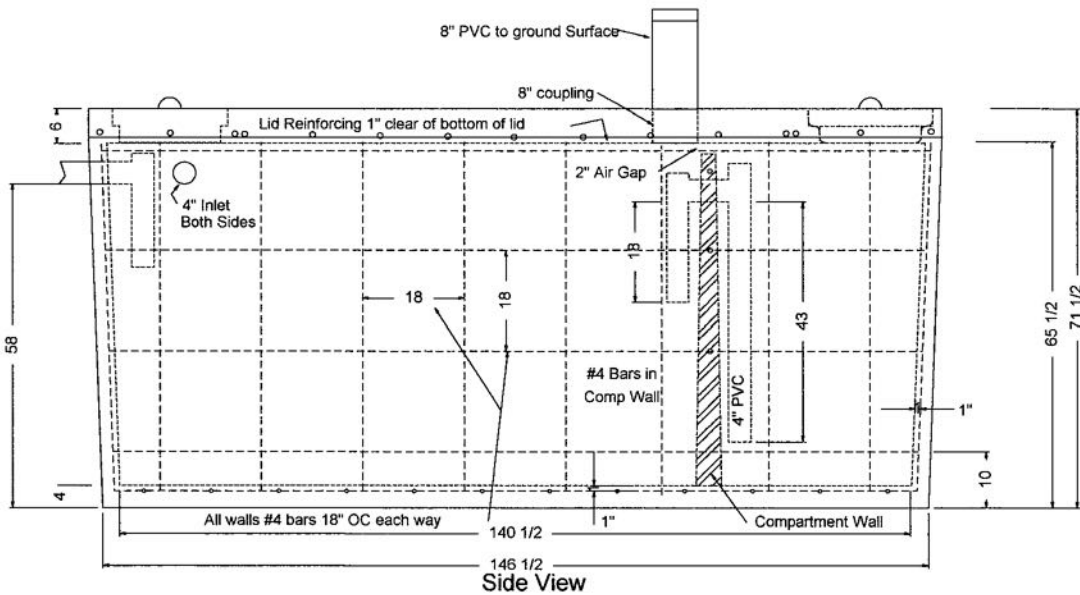

Side View

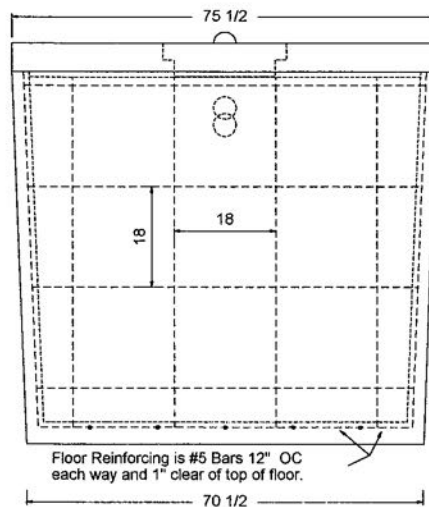

Floor Reinforcing is #5 Bars 12" OC each way and 1" clear of top of floor.
All rebar joints in wall or floor must overlap 12" minimum.

All vertical wall bars must be "L" shape and extend into the floor 12" or every other floor bar must be an "L" bar extending into the wall.

End View



Fagenstrom 2000 Gallon Tank (Single, 2 compartment, and 2000 with 500 Pump)

Dead Load		LID			3800	27	140.74074
Soil	6 ft of cover @ 130	780 #/ ft		780			
Concrete	6" thick lid	140 # /CF		70			
			Total	850			
W	L	Total Load	Moment				
	6.33	6	5100 4035.375				
Thickness	Bottom Clear	Top Clear	Net		Actual Moment		
	0.5	0.08	0.08	0.34	11868.75		
	r	Area					
#4	0.25	3.1416*.25*.25	0.19635	60,000	11781		

Side Walls							
Unsupported Height	61.5	45degrees					
Soil Load at 9 ft	1080 PSF	763.7907					
Less water	187.2	W	L		Moment		
Net	576.5907	2882.953		5	1801.8458		
			Actual		14414.767		
	3	1	0.5	1.5	0.125		
					60,000 18"OC		
#4 Vertical	0.25	3.1416	0.19635		11781	7854	
#4 Horizontal			0.19635		11781	7854	
					23562	15708	

Floor					L	W	SF	Total Load
Total Soil Load	6	120	720		12.75	6.33	80.7075	58109.4
Soil Load at 45 degrees								41095.757
Less soil								
Uplift	0.42	12.67		6	1018			6705.338
							Net	34390.419
	L	W	SF	Gross Floor load	Less water	Net		
Floor	12.25	6	73.5	467.8968533	249.6	218.2969		
	W	L	WL/8					
	218.2969	1200.633	5	6003.163466				
	4	1	0.5	Actual				
	2.5	12	0.208333	28815.18464				
				12"	2 at 12	18"		
#5	0.3125	0.3125	3.1416	0.306797	18407.8125	36815.625	24656	
#4			0.19635		11781 at 8"	17671.5		

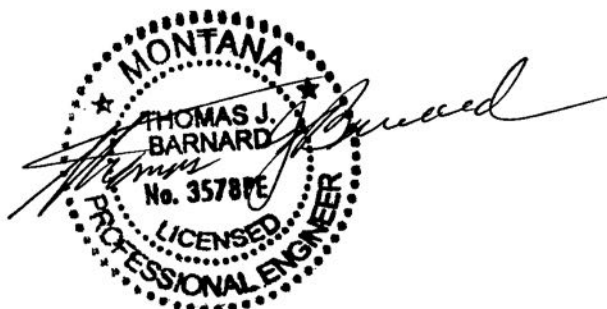

Do Your Part, Be SepticSmart:

The Do's and Don'ts of Your Septic System

Learn these simple steps to protect your home, health, environment and property value:



Protect It and Inspect It:

Do:

- Have your system inspected (in general) every three years by a licensed contractor and have the tank pumped, when necessary, generally every three to five years.

Think at the Sink:

Don't:

- Pour cooking grease or oil down the sink or toilet.
- Rinse coffee grounds into the sink.
- Pour household chemicals down the sink or flush them.

Do:

- Eliminate or limit the use of a garbage disposal.
- Properly dispose of coffee grounds & food.
- Put grease in a container to harden before discarding in the trash.

Don't Overload the Commode:

Don't:

- Flush non-degradable products or chemicals, such as feminine hygiene products, condoms, dental floss, diapers, cigarette butts, cat litter, paper towels, pharmaceuticals.

Do:

- Dispose of these items in the trash can!

Shield Your Field:

Don't:

- Park or drive on your drainfield. The weight can damage the drain lines.
- Plant trees or shrubs too close to your drainfield, roots can grow into your system and clog it.

Do:

- Consult a septic service professional to advise you of the proper distance for planting trees and shrubs, depending on your septic tank location.

Don't Strain Your Drain:

Don't

- Concentrate your water use by using your dishwasher, shower, washing machine, and toilet at the same time. All that extra water can really strain your septic system.

Do:

- Stagger the use of water-generating appliances. This can be helpful especially if your system has not been pumped in a long time.
- Become more [water efficient](#) by fixing plumbing leaks and consider installing bathroom and kitchen faucet aerators and water-efficient products.

For more SepticSmart tips, visit: www.epa.gov/septicSMART



832-R-13-002 • September 2013

Proper Landscaping On and Around Your Septic System

The drainfield is a vital part of your septic system. Having the right landscaping on and around your system is important, as tree and shrubbery roots can grow into the drain lines. Also, other heavy items like cars and livestock can break drain lines. Strong roots and heavy items can cause the drainfield to fail. And if the drainfield fails, your system fails.



Here are some tips to keep your drainfield out of harm's way.

Locate your septic tank and drainfield. Then make sure the area is clear of:

- Underground sprinkler lines
- Decks and patios
- Sports courts
- Storage sheds
- Swing sets
- Sand boxes
- Driveways
- Vehicles
- Swimming pools

Plant native, drought-tolerant plants. These are some of the best for your septic system and its drainfield:

Grass:

- Fescue
- Lawn
- Ornamental grasses
- Wildflower meadow mixes

Groundcovers for sun:

- Bugleweed (Ajuga)
- Carpet heathers (Calluna Vulgaris)
- Cotoneaster (Cotoneaster)
- Ground ivy (Glechoma)
- Kinnikinnick (Arctostaphylos)
- Periwinkle (Vinca)

Groundcovers for shade:

- Bunchberry (Cornus)
- Chameleon (Houttuynia)
- Ferns
- Mosses
- Sweet woodruff (Galium Odoratum)
- Wild ginger (Asarum)
- Wintergreen (Gaultheria)

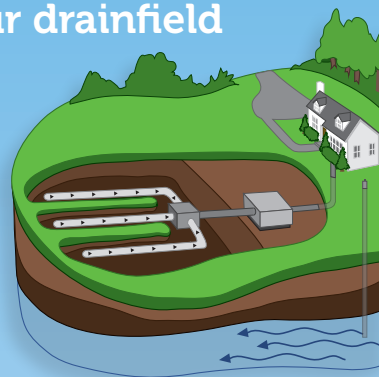

Follow Septic Sam's landscaping do's and don'ts:

Don't:

- Plant a vegetable garden on or near the drainfield.
- Put plastic sheets, bark, gravel or other fill over the drainfield.
- Reshape or fill the ground surface over the drainfield and reserve area. However, just adding topsoil is generally OK if it isn't more than a couple of inches.
- Make ponds on or near the septic system and the reserve area.

Do:

- Plant grass or keep existing native vegetation. These are the best covers for your drainfield.
- Direct all surface drainage away from the septic system.
- Use shallow-rooted plants (see plant list above). Tree and shrub roots can grow into the drainlines, clogging and breaking them.
- Avoid water-loving plants and trees.
- Make sure the tank lid is secure.

For more SepticSmart tips, visit www.epa.gov/septicSMART



EPA-832-F-14-009 • September 2014



A1800-4x18-B35 & B40



A1801-4x18



A1800-4x22-B35 & B40

A1801-4x22

INSTALLATION A1800™ Series Filter



Optional Handle Installation Instructions

1. Place the 1/2" female threaded cap underneath the hole in the center of the filter handle. 2. Thread the male end of the 1/2" male adapter (MIPT x SLIP) into the female threads of the cap. Tighten the fittings until they are snug around the filter handle. 3. Glue one end of the 1/2" sch40 pipe into the slip adapter on the top of the filter. (If the 1' pipe is not long enough, you will need to supply your own length of pipe. Also, the pipe may be cut to give a shorter handle.) 4. Glue the 1/2" tee to the top of the 1/2" sch40 pipe. 5. Install the Zabel filter following its Installation Instructions. Notes: Prime all fittings before solvent welding (gluing).

New System Installation:

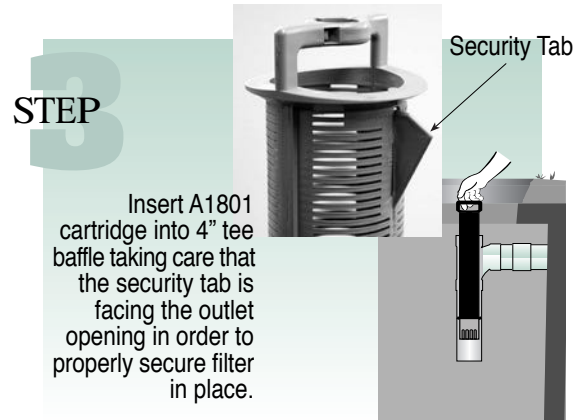
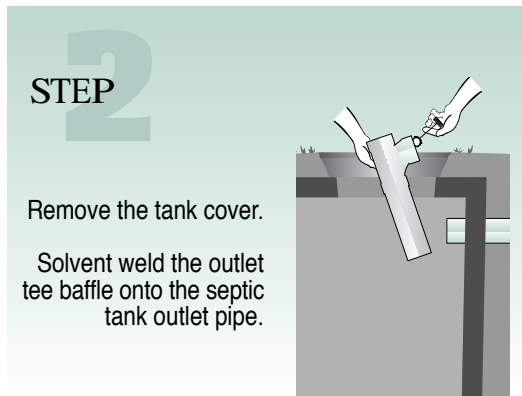
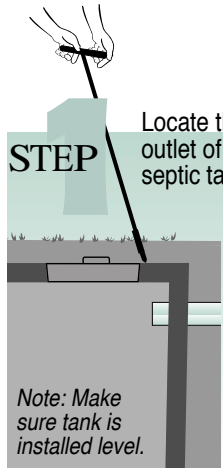

Existing System Installation

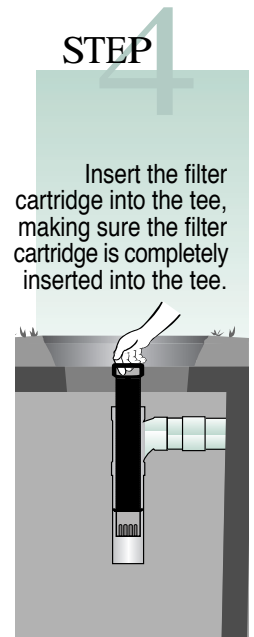
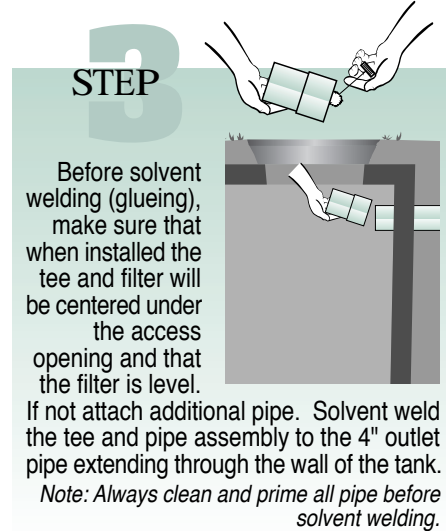
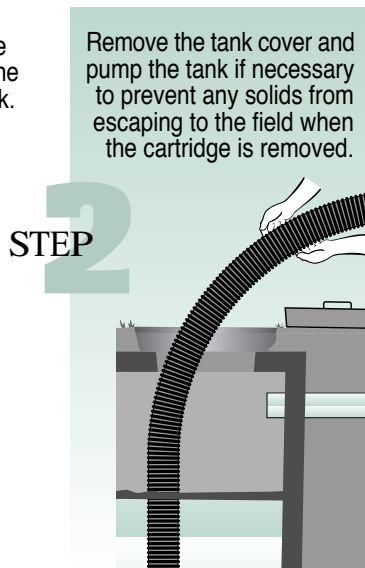
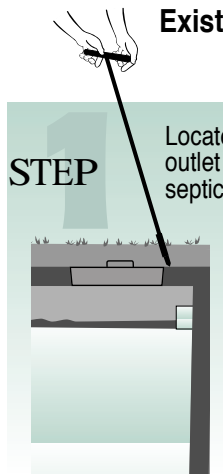

Notes:

- If 4" PVC pipe does not extend into the tank, a plumbing flange may be used.
- The A1801 and A1801-HIP cartridges may be inserted into SDR 35 or Schedule 40 outlet tee baffles.
- The bottom gasket on the cartridge must be contained within the outlet baffle pipe, in order to create a seal with the surrounding pipe.
- If you have purchased a Zabel Smartfilter, additional installation instructions can be found in the Smartfilter Alarm System box.
- A riser to grade over the outlet access opening is recommended and may be required in certain states.
- If the filter can not be installed in the existing tank, it can be installed using a Zeus Basin System. In this case, the New System Installation instructions will be used.
- Filter material: white or natural = PVC, gray = ABS
- Performance: Maximum daily flow = 800 GPD
Average reduction in TSS within 6 months of installation - 40% in typical residential wastewater.
- Minimum of 3" drop required in tank for proper SmartFilter operation



MAINTENANCE A1800™ Series Filter

The interval for servicing septic tanks is set by state and local code. Throughout the United States there is a wide difference of opinion on what this interval should be, but most regulatory agencies suggest two to five years. The Zabel® filter, which does not increase the frequency of servicing for the tank, should be cleaned when the septic tank is normally inspected and pumped. However, our filter is virtually self-cleaning. The continued action of the anaerobic organisms on the Zabel filter causes lodged particles to disintegrate and fall to the bottom of the tank. If your filter contains a SmartFilter® alarm, you will be notified by an alarm when the filter needs servicing.



To service the filter:

**Servicing any Zabel filter should only be done by a certified septic tank pumper or installer.*

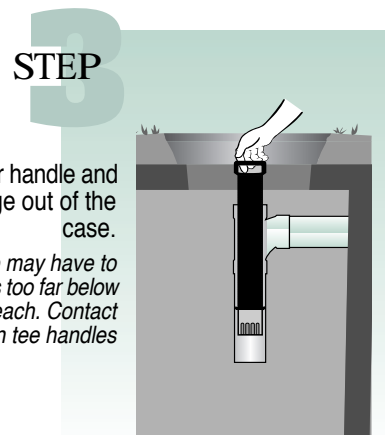
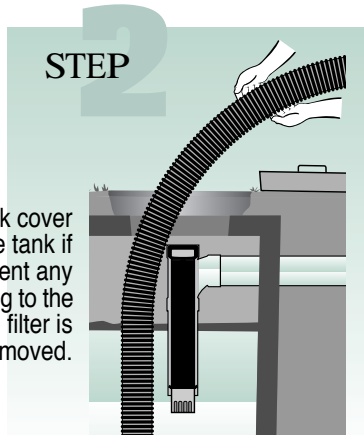
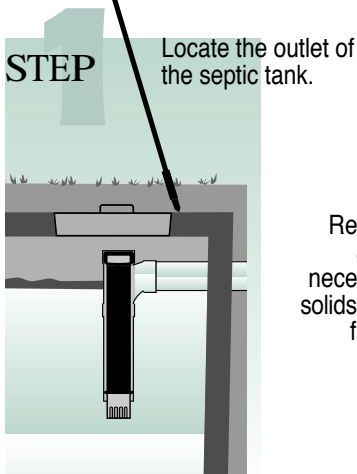

Firmly pull the filter handle and slide the cartridge out of the case.

**Note: A tee handle may have to be used if the filter is too far below ground level to reach. Contact Zabel for info on tee handles*

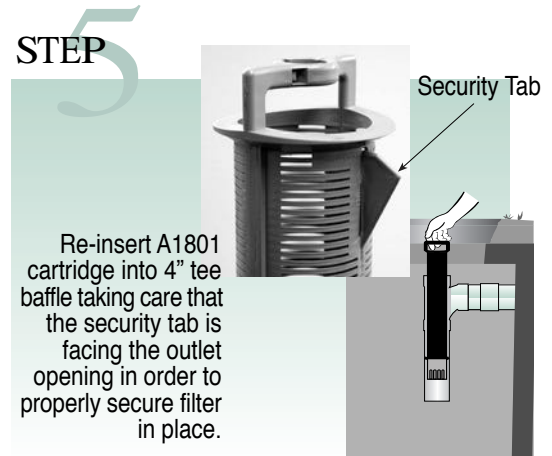
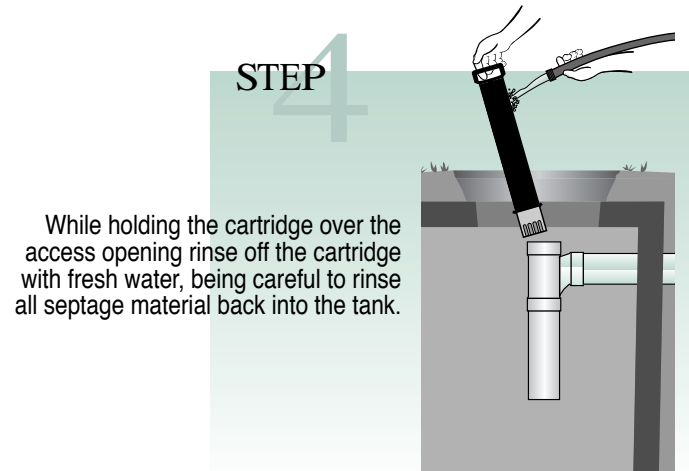

Re-insert A1801 cartridge into 4" tee baffle taking care that the security tab is facing the outlet opening in order to properly secure filter in place.

Notes:

- If you have a Filtered Versa-Tee™ Model Filter, be sure and spray clean the outlet opening before replacing the Filter.



The product(s) shown are covered by the following patents:

Copyright 2003, Zabel Industries International, Ltd. All rights reserved

Product(s) covered by one or more U.S. and/or International patents. Other U.S. and International patents may be pending.

Call for a **free ZABEL ZONE® 1-800-221-5742** • Or Order Online: www.zabelzone.com